



Greetings from East Harlem, where for the 15th consecutive spring, hundreds of girls and boys are eagerly anticipating their chance to head from the classroom to the ballfield and carry on the fast growing tradition that is the baseball and softball season at Harlem RBI.

As Harlem RBI heads into spring, the organization is pleased to re-present the Management Report, which offers an inside look at our programmatic, financial and operational developments in Fiscal Year 2005. Specifically, this issue gives an overview of Harlem RBI's programmatic growth, and presents details on a variety of key capacity building initiatives in the organization, including vital staff and Board additions. Harlem RBI's impressive fiscal performance in 2005 and projections for 2006 are also explained inside.

As Harlem RBI grows, we think it becomes increasingly important to demonstrate to all stakeholders that their efforts are having positive impacts on the lives of East Harlem youth. Harlem RBI wants all of its supporters to understand the return on their investment in the organization, and the Management Report is an effort to provide this lens.

Now fifteen years old, Harlem RBI continues to get both bigger and better as it delivers on the dream symbolized by the ballfield it first transformed in 1991. With an annual budget nearing \$3 million, an engaged and effective Board of Directors and an experienced, professional staff, Harlem RBI is poised for continued success. Hopefully this effort at sharing the fundamentals of our success will make you feel all the more secure that your generosity and commitment to Harlem RBI is put to good use and good work for the children and families of East Harlem.

■ IN THIS ISSUE:

[Program Update](#)

[New Harlem RBI Brings Expertise and Builds Capacity](#)

[FY2005 List of Supporters](#)

[FY2005 Financial Report](#)

[FY2005 Development Report](#)

[News from the Board of Directors](#)

[Harlem RBI Programs Win Prestigious Awards!](#)



New York Mets star Centerfielder, Carlos Beltran, has been named "Honorary Commissioner" of Harlem RBI's REAL Kids Program and will donate \$500 per RBI he drives in during the 2006 Major Baseball League season to Harlem RBI.



■ PROGRAMS UPDATE

Harlem RBI programs raised the bar again in 2005, serving more youth with more programs and more program hours than ever before. The following chart briefly explains all of Harlem RBI's 2005 Programs for youth and includes information on ages and numbers of youth served, and brief program descriptions. Harlem RBI enrolled more than 500 youth last year, with all participants playing on a baseball or softball team and participating in off-the-field, year-round educational and enrichment activities.

In 2006, Harlem RBI will increase enrollment by almost 20%, serving over 600 youth in the award-winning REAL Kids and Team Enrichment Programs. The organization continues to increase capacity in order to engage more youth, evaluate and enhance programs, and better serve the needs of East Harlem children and families.

Program	Rookie League	After-School	REAL Kids Summer	TeamBuilders	TeamWorks	DreamWorks
Ages Served	7 – 8	9 – 12	9 – 12	13 – 14	15 – 16	17 – 18
Youth Served	60	115	210	64	64	64
Program Description	<ul style="list-style-type: none"> • Co-ed tee-ball teams focusing on instruction and fun 	<ul style="list-style-type: none"> • Mentoring activities in small peer groups with older Harlem RBI youth • Play in the baseball and softball league 	<ul style="list-style-type: none"> • Team-based activities in the classroom including literacy and enrichment • Play in a baseball and softball league 	<ul style="list-style-type: none"> • Team and project-based learning • Daily academic enrichment • Play in a baseball and softball league 	<ul style="list-style-type: none"> • Pre-employment activities • Mentoring of After-School Program Youth • Academic Support • Summer employment • Play in a baseball and softball league 	<ul style="list-style-type: none"> • SAT Preparation • College Visits • College Application • School-Year and Summer Employment
2006 Enhancements	Increasing to 120 youth	In January, this program became "REAL Kids After-School," including literacy, enrichment, health and sports components	Increasing to 240 youth and adding new literacy components to assist challenged readers	Increasing Academic Support	Increasing job placement opportunities and Academic Support options	Increased job placement opportunities; and State Regents Test preparation

■ OPERATIONS UPDATE

Harlem RBI has increased capacity with several new key hires over the last 12 months. In 2005, programs added 4 new staff lines, including Team Enrichment Director Kanya Shabazz, Academic Director Trisha Williford and Senior Program Coordinator Kyle Helm. Harlem RBI also added its first ever full-time Social Worker, a role that will be filled by Kelly Adams in 2006.

The Development Department has also grown and changed. Else Resneck was hired in the fall of 2005 to fill the role of Director of External Communications. Her responsibilities include grant writing and key communications activities. Alexis Miller, Development Assistant, supports the Development Team in the areas of individual giving, communications, special events and data management.

Finally, ensuring that the organization can manage this wave of new employees is Harlem RBI's Operations Team, led by the organization's first ever Director of Operations, Joy Harris. Joy previously served as Managing Director at the East Harlem Tutorial Program and is responsible for Finance, Human Resources, Administration, Facilities, Information Technology and MIS. Harlem RBI also hired an Office Manager, Trishon Crawford, and a Receptionist, Evely Rondon, in 2005.

Building organizational infrastructure is vital to Harlem RBI's continued health and success. Increased capacity allows the organization to provide more East Harlem youth every year with the tools and confidence necessary to realize their dreams. The following organizational chart represents the significant staffing growth of the last year at Harlem RBI.

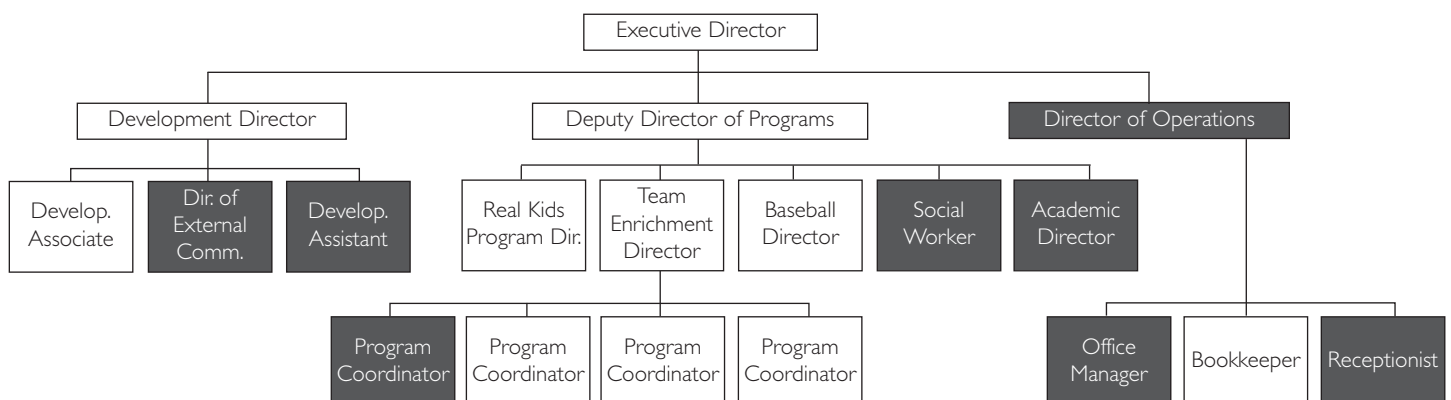

■ HARLEM RBI SUPPORTERS *January 1, 2005 – December 31, 2005*

\$100,000 & Above

The Clark Foundation
Mr. and Mrs. Stuart Fraser
New York City Department of
Youth and Community
Development
Robin Hood Foundation

\$50,000 - \$99,999

Booth Ferris Foundation
Charles Hayden Foundation
Mr. Steven Kessner
Samberg Family Foundation
Peter Jay Sharp Foundation
The Starr Foundation
The Tiger Foundation

\$25,000 - \$49,999

The Altman Foundation
AOL Sports
Bank of America
The Robert Bowne Foundation
The Louis Calder Foundation
Mr. and Mrs. Robert DuPuy
The Heckscher Foundation for
Children
Kensington Publishing
Corporation
Mr. Christopher Leonard
The Theodore Luce Charitable
Trust
Major League Baseball
MLB Advanced Media
Mr. John Moores
Morgan, Lewis Bockius, LLP
New Era Cap Company
New York Community Trust
The New York Mets
Nicholas B. Ottaway Foundation
North Fork Bank
Cal Ripken, Sr. Foundation
Mr. and Mrs. Jeff Samberg
Sandler O'Neill & Partners, LP
Mr. and Mrs. Robert Sheehan

\$10,000 - \$24,999

Alliance Capital Management
Anonymous
Arnold & Porter, LLP
The Lily Auchincloss Foundation
Baker & Hostetler
Mr. Carlos Beltran
Brunswick Group
The Annie E. Casey Foundation
Miss Jane Forbes Clark
Davis Polk & Wardwell
Ms. Joan Ganz Cooney and Mr.
Peter G. Peterson
Mr. Peter Daneker
Deloitte

ENYCE
Ernst & Young
Foley & Lardner, LLP
Fried, Frank, Harris, Shriver &
Jacobson, LLP
General Mills Foundation
GHI
The Gilder Foundation
John A. Griffin Foundation
The Hyde and Watson
Foundation
KPMG, LLP
Kramer Levin Naftalis & Frankel
L&M Equity
Mr. Carl Lindner
Mr. John A. Mahoney
Majestic Athletic Apparel
MARSH
Morgan Stanley & Co.
Ms. Kathy Moskal and
Mr. Robert McCord
The New York Mercantile
Exchange Charitable Foundation
New York Yankees
Proskauer Rose, LLP
Ms. Michele Rodeghiero and
Mr. David S. Joerg
Mr. Arthur Samberg
Office of Senator Jose Serrano
Mr. John Scotti
Skadden, Arps, Slate,
Meagher & Flom, LLP
Two Sigma Investments
Yahoo! Employee Foundation
Zeldin Family Foundation

\$5,000 - \$9,999

Mr. and Mrs. Michael Buckley
The Louise and Arde Bulova Fund
Mr. Louis Burko
Mr. and Mrs. Charles Cahn
Deutsche Bank Americas
Foundation
Ms. Marie Dickson
Disney
Mr. Joseph H. Flom
Frank's Sport Shop
Ms. Barbara Germain
HIP
Mr. and Mrs. John Hunt
Mr. Rob Janukowicz
JP Morgan Chase
Kansas City Royals
Mr. Philippe Khuong-Huu and
Ms. Takako Iyoku
New York City Council
The New Yorker
Pequot Capital Foundation
PricewaterhouseCoopers
Ms. Vidya Rajarao

Mr. and Mrs. Harold Reynolds
Ms. Angela Rosetti and
Mr. Charles Dimmler
Ken and Merideth Rosh
Mr. Nathaniel de Rothschild
The Adolph and Ruth
Schnurmacher Foundation
Sports Illustrated
Jonathan M. Tisch Foundation
Turner Broadcasting
Twins Enterprise
Western Beef

\$1,000 - \$4,999

Mr. Roger Aaron
Abacus Security
Ace American Insurance
Mr. Bill Akin
American Express
ARC Excess
Arizona Diamondbacks
Ms. Patty Jen Arndt and
Mr. Chris Arndt
Mr. Kemal Askar
Mr. Peter Allan Atkins
Mr. James Bergen
and Ms. DiAnne Arbour
Mr. and Mrs. Ira Berlin
Bessemer Trust
Mr. and Mrs. Rob Bigelow
Boston Red Sox
Bowne of New York
Mr. Brian W. Brokate
Mr. Charles Butler
BWD Group, LLC
CB Richard Ellis
Chicago White Sox
St. Annes R.C. Church
Mr. Frank Cicero
Mr. Peter Clark
Mr. David Cohen
Columbia Community Service
Mr. Robert Costas
Cowan, Liebowitz, & Latman
Mr. David Daly
Ms. Katherine DeFoyd
Mr. Adam Dell
Dial Car
Ms. Alexandra Dubov
E*TRADE
Mr. and Mrs. Michael Faino
Mr. and Mrs. Fran Farrell
Ms. Andrea Fisher
Florida Marlins
Fulbright & Jaworski
Gatorade
General Atlantic, LLC
Goldman Sachs & Co
Mr. and Mrs. Stephen Greenberg

Ms. Terry Groll
Mr. and Mrs. Peter Haveles
HBO
Mr. Daniel M. Healy
Hertz
Mr. Steven Herz
Mr. Ronald B. Hollander
Holtzbrinck
Ms. Kathleen Iger
Independent Fiduciary Services
Ms. Susan Jacoby and
Mr. Jonathan Jacoby
Mr. Derek Kaufman
Mr. and Mrs. Adam Kessner
Mr. Irwin Kishner
Mr. and Mrs. Joshua Klaris
Mr. Neil Klein
Ruth and Seymour Klein
Foundation
Mr. and Mrs. William Lauder
Mr. George Liu
Mr. Gilbert Liu
Loeb & Loeb, LLP
Major League Baseball Players
Association
Mr. Donald Marron
Mr. Robert Marston
Mr. Neil McGoldrick
Mr. John McHale
Mercer Human Resources
Consulting
Mr. and Mrs. Roberto Mignone
Milwaukee Brewers
Mr. Omar Minaya
Monterey Fund
Mr. and Mrs. Stephen Moss
Mr. Richard O'Hara
Open Society Institute
Office of Senator David Paterson
Pfizer
Philadelphia Phillies
Random House
Mr. Ken de Regt
The Reso Foundation
St. Louis Cardinals, LLC
St. Joseph's Rectory
Mr. and Mrs. Jeffrey Samuels
San Francisco Giants
The John T. Schroeder
Foundation
Select Equity
Ms. Ann Lewis
Mr. Richard Seltzer
Mr. Eric Silfen
Sony Music
Ms. Renee Reso Starkey
Mr. Jamie Stecher
Mr. Gary Steinberg
Sterling National Bank
Mr. James Stern

HARLEM RBI SUPPORTERS *January 1, 2005 – December 31, 2005*

Stinson Morrison Hecker, LLP
Mr. William Thomas
Mr. and Mrs. Tom Tisch
Towers Perin
UBS
Uniquities, LLC
Vertical City Realty
VF Activewear Division
Mr. Gregg A. Walker
The Frederick and Margaret L.
Weyerhaeuser Foundation
WhatGoesAround.org
Wiener, Frustick & Straub
Mr. and Mrs. Robert
Wittenstein
Mr. David Wolin
Ms. May Wuthrich and
Mr. Marc Jaffe
Mr. Earle Yaffa
Mr. Jordan Yarett
Mr. Steven Zacharius
Mr. and Mrs. John Zelechowski
Zurich American Insurance
Company

\$500 - \$999

Mr. and Mrs. Joshua Astrof
Mr. Neeraj Bewtra
Mr. Ron Binday
Mr. Kevin Bloss
Mr. David Caplan
Ms. Pamela Chait
The Juju Chang &
Neal Shapiro Charitable Fund
Mr. David E. Chard
Chicago Cubs
Mr. Eric Childs
Ms. Sheila Clancy
Mr. Casey Close
Mr. Ed Duffy
Mr. James R. Duquette
Mr. and Mrs. Samuel Elkind
Fannie Mae Foundation
Mr. Blain Fogg
Ms. Lucy Friedman
Friedman, Billings,
Ramsey & Co.
Mr. and Mrs. Chris Gallagher
Mr. Noah Garden
Mr. John Gluszak
Ms. Patricia Hemm
Mr. David Howard
Mr. Andrew Isaacs
Ms. Corinne James
Ms. Aynesh Johnson
Mr. Seymour Klein
Mr. Ed Lederman
Lenzner Family Foundation
Mr. David Levine
Mr. Gerald Levine
Mr. Steve Lipin

Mr. James Lynn
Major League Baseball Players
Alumni Association
Mr. Paul Mandell
Mr. Robert Manfred
Mr. Carl Manison
Mr. David Martin
Mr. Matthew Mallow
Mr. Peter McGuire
Mr. Michael Mellis
Minnesota Twins
Neuqua Valley Baseball
Program
Mr. and Mrs. Richard Newman
Partnership for After School
Education
Mr. Jeffrey Post
Ms. Cynthia Remec
Mr. Chris Reynolds
Roselle Globe Fuel
Dr. and Mrs. Rosenblatt
Mr. Charles Rosenthal
Mr. Arthur Samuels
Mr. Peter Schmidt
Mr. and Mrs. Leon Seidman
Mr. David Shapiro
Sternlicht Family Foundation
The After School Corporation
Mr. and Mrs. Gary Townsend
Ms. Andrea Travaglia
Mr. Scott Waxman
Mr. Laurence Weiss
Mr. Robert C. Welch
Mr. Paul Winn, Jr.
Mr. and Mrs. Ken Worzel
Mr. Mortimer Zuckerman

\$100 - \$499

Ms. Elizabeth Adams
Ms. Natalie Farrar Adams
Ms. Mary Aiello
Ms. Sharon Aiuvalasit
Mr. and Mrs. Philip Alling
Ms. Linda Amerigo
Apple Bank
Mr. Ethan Auerbach
Ms. Ana Mas and
Mr. Michael Barnett
Mr. Christopher Barriteau
Mr. and Mrs. Henry Belber
Mr. and Mrs. John Belber
Ms. Alexandra Bellak
Mr. Chris Bellando
Ms. Lisa Bergson
Mr. Matthew Berke
Mr. and Mrs. Bruce Berlin
Mr. Richard Berlin
Mr. Henry Berliss
Mr. Jeremy H. Berman
Mr. and Mrs. Michael Bernstein
Jean Bialer and Frances Samuels

Ms. Catherine Bradley
Ms. Betsy Brady
Mr. Jonathan Brandt
Mr. Tom Brasuell
Mr. Andrew Brennan
Ms. Tracy I. Brisson
Mr. and Mrs. Rich Campbell
Ms. Reischea Canidate
Mr. Denis Cardone
Ms. Andrea Caserta
Mr. and Mrs. Howard Charles
Ms. Constance Christensen
Mr. Bill Ciraco
Ms. Sara Clough
Ms. Susan B. Cohen
Ms. Maria Coleman
Common Cents New York
Mr. Terrence David Cook
Mr. Chris Copenhaver
Mr. Don Cornwell
Ms. Christie Cowles
Mr. and Mrs. Bob Cox
Ms. Ellen Cramer
Ms. Ilisa Crosby
Custom Image Apparel
Ms. Rachel Cytron
Mr. and Mrs. Sheldon Cytron
Mr. Tim Daly
Ms. Elin C. Danien
Mr. Jason Devitt
Ms. Rose F. DiMartino
Dimitri's Nurseries, Inc.
Ms. Sharon Dizenhuz and Mr.
Steven Seltzer
Mr. Jeffrey Donnelly
Mr. James D'Sidcoky
Ms. Teri Eaton
Mr. Richard Effman
Ms. Lindsey Ehrenwerth
Ms. Deborah Eisenberg and
Mr. Joel Lever
Mr. Kurt Endres
Mr. and Mrs. Louis Farrar
Ms. Elizabeth A. Faughnan
Mr. Irwin Feinstein
Mr. Aaron W. Finkel
Mr. Patrick Forbes
Mr. and Mrs. Vincent Franco
Mr. and Mrs. John Gallagher
Mr. Jason Gay
Mr. Marc Gee
Mr. Arthur Gilman
Mr. Alex Ginsburg
Mrs. Kayla Gluck
Mr. Andrew Goldberg
Ms. Carley Goldberg
Mr. and Mrs. Michael Golden
Ms. Wendy Goldman and Mr.
Marcus Rediker
Dr. Robert Goldstein

Mr. Rolando de Gracia
Mr. Daniel Greenberg
Mr. and Mrs. Irwin Gross
Mr. Hans Hageman
Mr. and Mrs. John Hays
Ms. Amy Henry
Mr. Richard Herbst
Mr. Scott Hershkowitz
Ms. Nicola Heryet
Mr. Larry G. Hirsch
Ms. Sally Mason
and Mr. Ronald Hoffman
Ms. Sarah Holloway
Mr. Bill Holmes
Mrs. Sheryl Holmes
Ms. Catherine L. Hoye
Mr. Joseph Huley
Mr. and Mrs. Jeffrey Hunter
Mr. Gregory Hutchins
Mr. Ryan Isaac
Mr. and Ms. George Janava
James G. Janney, Jr. Trust
Ms. Erin Joyce
J.P. Morgan Chase Foundation
Mr. and Mrs. Jim Juergens
Mr. Benjamin Kadlec
Mr. Andrew Kandel
Ms. Kristine Kane
Mr. and Mrs. Andrew Karp
Ms. Dina Kaufman
Mr. William M. Kelly
Mr. and Ms. George Kendall
Mr. Adam Kessner
Mr. Michael Kessner
Mr. Richard Kessner
Ms. Caryl Keyloon
Mr. Robert Kheel
Ms. Jackie Kindall
Mr. Lee Koenigsberg
Mr. Adam Kotkin
Mr. and Mrs. Gerald Kotkin
Mr. and Mrs. Evan Kottler
Mr. and Mrs. Steve Kyono
Mr. Christopher Lasusa
Mr. Bruce H. Lederman
Mr. Alexander Lee
Mr. Edmund Lee
Mr. David De Leeuw
Ms. Cindy Legget-Flynn
Ms. Emily Lenzner
Mr. Lawrence Levine
Mr. Marc Liepis
Mr. Brandon Lilly
Ms. Ariana Lindermayr
Ms. Kara M. Logan
Lonely Hearts Productions
Ms. Angelique Mamby
Mandel Family Charitable Fund
Mr. John Mannix

HARLEM RBI SUPPORTERS *January 1, 2005 – December 31, 2005*

Ms. Michelle Marchetti and
Mr. Ryan Jones
Ms. Marsha Lynn Marcoe
Mr. Dan Marcus
Mr. Joseph Marino
Dr. Martin Mark
Ms. Denise Marley
Mr. and Mrs. Scott Marshall
Ms. Lisette Martin
Ms. Sally D. Mason
Mrs. Robbie Masterson
Max Custom
Ms. Helen McDonad and Ms.
Audrey Steinhorn
Mr. and Mrs. Terry McGowan
Ms. Danie McHugh
Mr. and Mrs. Adam Miller
Ms. Lisa Miller
Mr. Stuart Miller
Mr. Wayne Miller
Mr. and Mrs. Stephen Milman
Mr. Scott Miranda
Ms. Andrea Montano
Mr. G. Michael Montano
Mr. Ross Moore
Ms. Heather Morgan
Mr. Chappy Morris
Ms. Catherine Moskal and
Ms. Judith Moskal
Mr. Andrew Muldowney
Mr. Jai Nanda
Mr. Stanley Nass
Mr. William Newlin
Ms. Thu Nguyen
Ms. Ellen Niz
Ms. Teresa O'Leary
Mr. John O'Neil
Ms. Rosa Ortega
Ms. Shilpa Patel and Mr. Daniel
Mindich
The Penguin Group
Ms. Anne Perkins
Ms. Migdalia Pizarro
Ms. Melissa Posen and Mr.
Larry Hirschorn
Mr. and Mrs. Kenneth Preston
Mr. Seth J. Price
Mr. Felix Quinteros
Mr. Stephan Rapaglia
Mr. Greg Renz
Mr. and Ms. Kenneth Scott
Resnik
Ms. Lisa Ripperger
Mr. Al Robin
Mr. Ronald Rolfe
Mr. Robert Rosenberg
Ms. Lori Roth
Mr. and Mrs. David
Rothenberg
Mr. and Mrs. Stuart Rothstein
Mr. Andrew L. Rubinson

Mr. Roy P. Salins
Mr. Don Salkaln
Ms. Diane Saunders and Mr.
Stephen Saia
Mr. Greg Schaefer
Mr. Nick Scharlatt
Mr. Nick Schiff
Mr. and Mrs. Paul Schnell
Ms. Marissa Schoenfeld
Mr. and Mrs. Ralph
Schoenstein
Ms. Abby Schultz and
Mr. Kenneth Brown
Ms. Donna See
Mr. Arnie Semskey
Leventhal Senter & Lerman
Mr. and Mrs. John Shafer
Ms. Sadie Shannahoff
Mr. and Mrs. George Shaw
Mr. John Sheehan, Jr.
Mr. Moses Silverman
Mr. and Mrs. Bruce Simon
Mr. Matthew Sirovich and Ms.
Meredith Elson
Mr. and Mrs. Jonathan Small
Mr. and Mrs. Adam Smith
Ms. C. Jane Smith
Mr. Rey Solano
Mr. Carl Solberg
Mr. Josh Stamberg
Mr. and Mrs. Lou Stamberg
Mr. William Stampur
Hon. and Mrs. James Starkey
Mr. and Mrs. Ira Starr
Mr. and Mrs. Bart Steinhorn
Mr. Walter Steppacher
Ms. Lilian Stern
Ms. Jenifer Strugger
Ms. Carol Stubblefield
Mr. Joe Taras
Mr. Mark H. Tashjian
Mr. Ronald Taylor
Tekserve
Ms. Andrea L. Thais
Mr. Eric Thomas
Ms. Sheryl Tockerman
Dr. and Mrs. Robert Tranbaugh
Mr. Connor Tyson
Mr. Brett Vankoski
Ms. Crystal Vargas
Mr. Willie Vega
Ms. Carmen Vega-Rivera
Mr. Andrew Veit
Mr. Nicholas Vertucci
Mr. Philippe Volcy
Mr. Doug Vonlderstein
Mr. Gregorij Von Leitis
Mr. Jeffrey Wachtenheim
Mr. Steven Walley
Mr. and Mrs. Andrew
Weisenfeld

Mr. Teddy Werner
Ms. Perrin Wicks
Mr. and Mrs. Gary Wolf
Ms. Elizabeth Wong
Mr. Derrick Yarbrough
Mr. Bob Yee
Mr. Camillo Zamora
Ms. Claudia Zeldin and Mr.
Daniel Katzner
Mr. Christos Zoulas
Mr. Aaron Zwas

\$0 - 99

Ms. Allison Adler
Mr. Ryan Agostino
Ms. Alexis Anastos
Ms. Sara Angrist
Mr. Len Appel
Mr. and Mrs. Dan Balaban
Ms. Margaret Baldanzi
Mr. Jimmy Barcia
Ms. Rose Barreto
Ms. Lynn Bayard
Mr. and Mrs. Neil Becourtney
Mr. Andrew Bellak
Mr. and Mrs. Mitchell Berman
Mr. and Mrs. Andrea Beck
Ms. Sandy Bellwood
Mr. Stephen Bellwood
Ms. Kristina Berger
Mr. Eric Berger
Mr. Michael Bernstein
Ms. Laura Besserman
Ms. Maxine Bibbins
Mr. Noah Bilenker
Mr. Michael Bison
Mr. Nick Blatchford
Mr. Jordan Bleicher
Ms. Jaclyn Lieber and
Mr. Jay Blumenfeld
Ms. Ann E. Bobroff
Ms. Leslie Boyce-Morana
Mr. and Mrs. Gary Bradley
Mr. and Mrs. Francis Brady
Ms. Jennifer Breslouf
Mr. Bryant Briggs
Mr. Christine Bronzi
Mr. Andrew Brunswick
Mr. Justin Brunwasser
Mr. and Mrs. Thomas Buckley
Mr. Michael Burke
Mr. Edward Butler
Mr. Rob Carey
Ms. Danielle Caserta
Mr. George Chait
Church of St. Mary
Ms. Laura Clark
Ms. Kristen Coffey
Ms. Holly Cole
Ms. Christine Connelly
Ms. Gail Cookson

Ms. Aimee J. Crawford
Mr. George W. Dennis
Ms. Victoria Dennis and Mr.
Brian Lehrer
Ms. Kristin DeSario
Ms. Kristin DeVivo
Mr. Sameer Doshi
Ms. Jaime Dreyfus
Mr. Mitchell Drimmer
Ms. Mira Edmonds
Mr. and Mrs. Emory Evans
Mr. David Epstein
Mr. Jeffrey Fabrikant
Ms. Charlotte Fahy
Ms. Aislinn Fahy
Ms. Sally Feinberg
Mr. Dennis Fierman
Ms. Sarina Fierman
Mr. Donald Fishman
Mr. Jim Flanigan
Mr. Ryan Flynn
Mr. Brandl Laurie Frey
Ms. Meredith Gertler
Mr. David Gillis
Mr. and Mrs. Arthur Gluck
Mr. and Mrs. Marshall H.
Goldberg
Ms. Ellen Danielle Gonda
Mr. Steven Goode
Ms. Kit Greenberg
Mr. Michael Groll
Mr. Christopher Grondhal
Ms. Stacy Grossman
Mr. Jeffrey D. Grosz
Ms. Michelle Gumpel
Ms. Kathryn Gurian
Ms. Sara Gurwitch
Mr. Leon Han
Mr. and Mrs. John Hanley
Mr. Thomas Harbeck
Ms. Joy Harris
Ms. Justine Harrison
Mr. Erik Hartog
Ms. Carole Herman
Ms. Linda Herndon
Mr. Ruben Herrera
Mr. and Mrs. John Holzman
Ms. Laurie Howard
Ms. Lindsay Howard
Ms. Angela Jackson
Mr. Jack Johnson
Mr. Walter Johnston
Mr. and Mrs. Robert Kahn
Mr. Alex Kapasouris
Mr. Seth Kaplan
Mr. Samuel Kardon
Mr. and Mrs. Stanley Karp
Mr. and Mrs. Michael Katz
Ms. Abigail Kellam
Mr. and Mrs. Peter Kelley
Ms. Liz Kennedy

HARLEM RBI SUPPORTERS *January 1, 2005 – December 31, 2005*

Ms. Alice B. Klaris
Mr. George M. Klett
Mr. Vincent LaManna
Ms. Shelia Lamb
Mr. and Mrs. Peter Leahey
Mr. Daniel Levine
Ms. Janey Licul
Mr. Matthew Lohnes
Ms. Stephanie Luftig
Mr. Robert T. Madison
Mr. Jordan Mandel
Ms. Lisa Manolis
Mr. Craig Marino
Mr. Christopher Marino
Ms. Alyce S. McCoy
Ms. Audrey McGinn
Mr. and Mrs. Rob McGlary
Mr. and Mrs. Robert Mead
Ms. Rita Meehan
Ms. Adriana Morandin
Mr. Lawrence Moses
Ms. Kim Mucci
Ms. Kristen Mucci
Mr. Jon Murray
Ms. Lyla Naseem
Mr. and Mrs. Jack Nerad
Mr. David C. Newman
Ms. Ellen O'Connell
Ms. Anne E. O'Gorman
Mr. Michael Pangalos
Ms. Minjung Park
Mr. John Thomas Pavone
Mr. Michael Pecoriello
Mr. and Mrs. Ralph Perlberger
Mr. Brian Peller
Ms. Gayle Pitman
Mr. and Mrs. Paul Popovich
Ms. Lia O. Preftes
Mr. Ronald Priattis
Ms. Susan Price
Ms. Christine Pride
Reader's Digest Foundation
Mr. David Reed
Mr. Jennifer Rehn
Ms. Jennifer Reich
Mr. Scott Reich
Ms. Brittan Reilly
Ms. Ann Richman
Mr. Mario Rosario
Mr. Gregg Rosen
Mr. and Mrs. Marc Rosenblatt
Mr. Adam Rossol
Ms. Esther de Rothschild
Ms. Katie Roumel
Mr. and Mrs. Thomas W. Salvesson
Ms. Josie Sandler
Ms. Sharlene Santercole
Mr. Tierney Santiago
Ms. Amrita Sareen

Ms. Kate Scanlon
Mr. and Mrs. Adam Schlackman
Mr. Mark Schnepf
Ms. Miriam Schuman-McKenzie
Mr. Mike Semsky
Ms. Sara Shapiro-Plevan
Ms. Katie Ryan Sheeran
Mr. Matthew Siano
Mr. and Mrs. Andy Simonson
Ms. Supinda Sirihekaphong
Mr. Gilbert Song
Mr. Cliff Sperber
Ms. Elizabeth Speros
Ms. Nicole Spivak
Ms. Jennifer Stoll
Ms. A. Denise Thomas
Ms. Catharine Thorne and Mr. David Starkey
Mr. John Tietjen
Mr. and Mrs. James Tighe
Ms. Jennifer Treuting
Ms. Jacquillia Trigg
Ms. Kate Webber and Mr. Jason Solotaroff
Mr. Michael Weinreb
Mr. Don Weiss
Mr. and Mrs. Noah Weissman
Mr. Roger Wong
Ms. Stacie Wong
Ms. Anne S. Zagorin
Mr. Weston Ziseu

IN KIND DONORS

Ms. Mary Anisi
Mr. William Bartholomay
Mr. Stephen Bellwood
Mr. Jean Michel Bergougnoux
Mr. and Mrs. Oscar Bond
Ms. Tanya Braganti
Mr. Frank Branchini
Mr. Kenneth Burns
Mr. Charles Butler
Ms. Melanie Charlton
Mr. Casey Close
Ms. Kim Corkran
Ms. Stephanie Creaturo
Ms. Lindsay Culbert
Mr. J.M. Cummings
Mr. Brian DeGaetano
Ms. Margery Dine
Ms. Melissa Drake
Mr. Robert DuPuy
Mr. and Mrs. Fran Farrell
Ms. Sharon Floyd
Mr. Steve Fortunato
Mr. Thomas E. Fox
Ms. Jennifer Fyall
Mr. Bill Goff
Mr. Jeff Goldberg

Ms. Terry Groll
Ms. Erin Hall
Mr. Jeff Harvey
Mr. Daniel Healy
Mr. Kevin Healy
Hicks, Muse, Tate & Furst
Mr. Thomas O. Hicks
Mr. Jeremy Hooper
Mr. and Mrs. John Hunt
Mr. Michael Ilitch
Ms. Megan Johnston
Mr. Jami Jones
Ms. Tara Kelly
Kensington Publishing Corporation
Kitchenette
Mr. Fred J. Kleisner
Mr. Michael LaScola
Mr. Edmund Lee
Mr. Christopher Leonard
Mr. Andrew M. Levy
Mr. Howard Lincoln
Mr. Jaylaan Llwellyn
Mr. John M. Maloney, Jr.
Ms. Kathy Martilla
Mr. David McCarthy
Mr. Frank H. McCourt, Jr.
Mr. Mitchell B. Modell
Mr. Jai Nanda
Outspoken LLC
Ms. Hilary Pereira
Ms. Kate Quinn
Ms. Liz Ravage
Mr. and Mrs. Harold Reynolds
Mr. and Mrs. Sean Richards
Ms. Tina Richards
Rodale
Ms. Deborah Rosenstock
Mr. Adam Rossol
Ms. Esther de Rothschild
Mr. Ira Saferstein
Mr. Tom Saporata
Ms. Amy Shapiro
Ms. Kirsten Sharet
Mr. Tony Shellman
Ms. Jenny Sinert
Mr. Shang Skipper
Ms. Megan Skord
Mr. Gerry Sobel
Mr. Peter A. Spina
Mr. Rusty Staub
Mr. Hakan Swahn
Mr. Tony Tavares
Mr. Peter Warner
Mr. Fred Wilpon
Mr. Jeff Wilpon
Ms. Janet Wolf
Mr. Richard Wolf
Ms. Claudia Zeldin and
Mr. Daniel Katzner

FINANCE REPORT

As Harlem RBI grows, the organization's fiscal viability, stability and efficiency grow with it. The following charts present the basic facts of Harlem RBI's performance in Fiscal Year 2005.

2003 - 2006 FINANCIAL PERFORMANCE AND PROJECTIONS

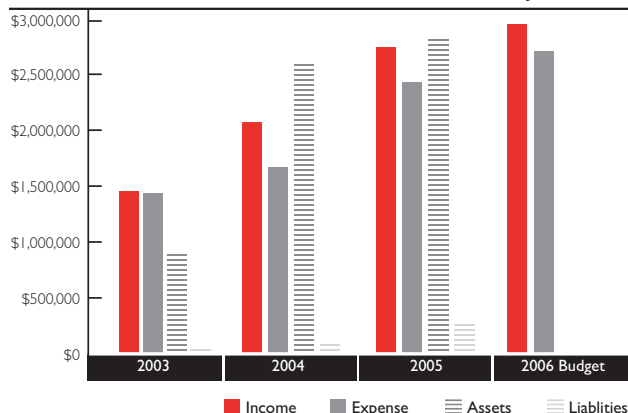

	2004	2005	% Change
Income	\$2,071,020	\$2,737,232	32.17%
Expense	\$1,664,875	\$2,429,659	45.94%
Assets	\$2,611,719	\$2,824,989	8.17%
Liability	\$113,372	\$262,392	131.44%

Harlem RBI's income and expense trends remain on a steep upward climb thanks to increased organizational capacity and a clear strategic focus on growing program quality and the number of youth that Harlem RBI serves each year.

2005 EXPENSE BREAKDOWN

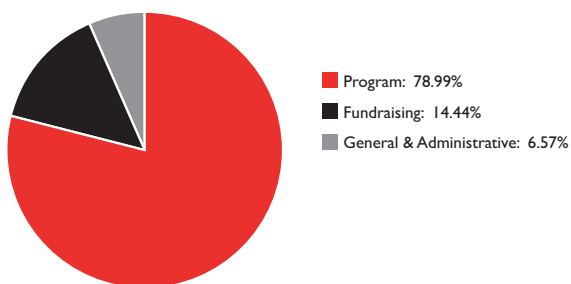

	2005
Program	\$1,804,738
Fundraising	\$329,921
General & Administrative	\$150,201
Total	\$2,284,860

80% of all Harlem RBI expenses go toward direct service programming for East Harlem youth. As Harlem RBI grows, the organization is becoming increasingly efficient at service delivery, ensuring that program growth always outpaces the growth of fundraising and administrative costs.

DEVELOPMENT REPORT

In 2005, total operational revenue increased by 18% – to \$2.3 Million – thanks to growth in virtually all major campaign areas. Notable successes included:

- Bids for Kids 2005, the organization's first ever \$1M fundraising benefit
- Casino Night, a first time Young Professionals event that grossed \$55,000 and attracted over 400 people – of which 250 are brand new individual donors
- 20% increase in grant revenues to almost \$1.1M thanks to 3 first time awards from the *NYC Department of Youth and Community Development* and a major first time gift from the *Robin Hood Foundation*.

2005 ACTUAL FUNDS RAISED VS 2006 GOALS

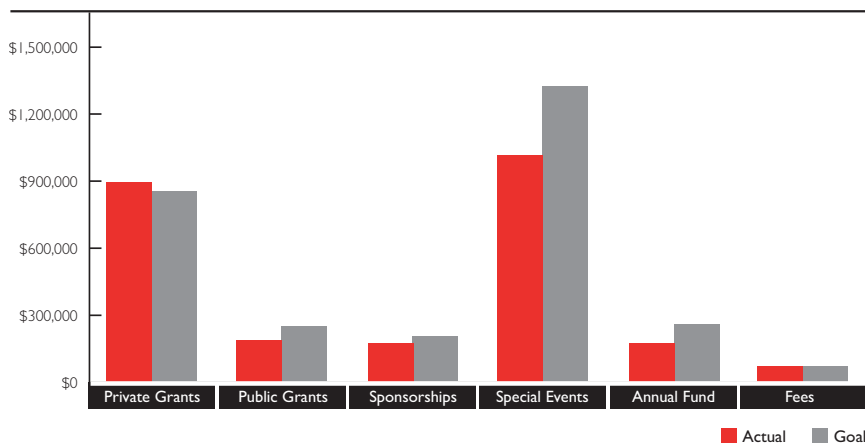

	2005 Actual	2006 Goal
Private Grants	\$894,000	\$850,000
Public Grants	\$187,679	\$250,000
Sponsorship	\$177,500	\$200,000
Special Events	\$1,017,259	\$1,325,000
Giving	\$175,628	\$260,000
Fees	\$73,364	\$75,000

The chart above shows a comparison of 2005 revenues versus projections for 2006. Harlem RBI expects to see revenue grow for the 10th consecutive year in 2006, thanks to increasingly strong programs, organizational capacity and leadership. Harlem RBI's goal is to increase revenues by 17% – to \$3M in FY2006.

■ BOARD UPDATE

Harlem RBI added three new Board Members in 2005:

Jeff Samberg of Campfire, LLC and the Samberg Family Foundation, **Katherine DeFoyd** of Hudson Heights Partners, and **Christopher Leonard** of Alphadyne Asset Management.

2006 additions to the Board include **Michael Buckley** of the Brunswick Group and **Ronald Taylor** of KPMG. Also, in January 2006, **Jenny Valdez** became Harlem RBI's first ever alumna member of the Board of Directors.

Rotating off the Board after long years of dedicated and expert service were **Fran Farrell**, **Jim Flanigan** and former Chairman **Bob McCord**. All three will remain active and involved as members of the newly reconstituted Home Run Leadership Council. Other 2005 HRLC inductees include longtime supporters Bill Bartholomay, Roberto Clemente, Jr., Omar Minaya, Sharon Robinson and Walter Zacharius.

2005 Board Facts

As Harlem RBI grows, so too does the role of the Board of Directors, who continue to excel as organization stewards. A brief look at the Board's performance in 2005 includes the following impressive facts about their commitment:

- | | | |
|--|-----------|----------------|
| • Average Attendance at Board Meetings in 2005: | 78% | (10% increase) |
| • % of Directors making financial contributions in 2005: | 100% | (no change) |
| • Average contribution in 2005: | \$17,491 | (32% increase) |
| • Median contribution in 2005: | \$4,650 | (43% increase) |
| • Total Board Contributions in 2005: | \$332,330 | (56% increase) |

■ HARLEM RBI NOTEWORTHY NEWS

RBI for Harlem RBI: Harlem RBI welcomes New York Mets Centerfielder, Carlos Beltran, as the Honorary REAL Kids Commissioner! As part of his commitment to Harlem RBI, Beltran will donate \$500 for every one of his 2006 Runs Batted In!

It is our pleasure to announce that Harlem RBI is the 2006 recipient of two prominent and highly competitive awards:

- Harlem RBI's REAL Kids Program received the Johns Hopkins University Center for Summer Learning's 2006 "Excellence in Summer Learning Award."
- Harlem RBI's Team Enrichment Program was named the winner of the New York Life Foundation's Annual Award Program.

Harlem RBI is celebrating its' 15th birthday in 2006! Keep your eyes open for the announcement of an anniversary event in the fall.

■ BOARD OF DIRECTORS

David Cohen
New York Mets

Michael Buckley
Brunswick Group

Charlie Butler
Runner's World Magazine

Katherine DeFoyd
Hudson Heights Partners

Stuart A. Fraser
Cantor Fitzgerald

Daniel M. Healy
North Fork Bank

Marc Jaffe
RedTie Media

Steven Kessner
RE Group, Inc.

Chris Leonard
Alphadyne Asset Management

Gilbert Liu
Baker & McKenzie

Vidya Rajarao
PricewaterhouseCoopers

Kenneth Rosh
*Fried, Frank, Harris,
Shriver & Jacobson LLP*

Jeff Samberg
Campfire, LLC

Robert Sheehan
*Skadden, Arps, Slate,
Meagher, & Flom*

Ronald Taylor
KPMG LLP

Jenny Valdez
Harlem RBI Alumna

Gregg Walker
Viacom

Claudia Zeldin
Community Resource Exchange

■ HOME RUN LEADERSHIP COUNCIL

Bill Bartholomay
Willis Group Holdings

Ken Burns
Documentarian

Roberto Clemente, Jr.
WFAN

Robert Costas
NBC Sports/HBO Sports

Francis X. Farrell
National Geographic Adventure

Jim Flanigan
General Mills Corporation

Keith Hernandez
New York Mets

Jeff Idelson
*National Baseball Hall
of Fame & Museum*

Robert R. McCord
Vere

Omar Minaya
New York Mets

John "Buck" O'Neil
Negro Leagues Baseball Museum

Sharon Robinson
Major League Baseball

Arlen West
Parachute Properties

Walter Zacharius
Kensington Publishing Corporation

Richard A. Berlin
Executive Director